Eugene Romney and Ethel Vententia Call Family Pedigree Chart

They had 8 children, 7 of them had descendants

Eugene Romney Jr
1906 -1984

Hannah Romney
1908 -1979

Anson Bowen Romney
1911 -1912

Miles Romney
1913 -2000

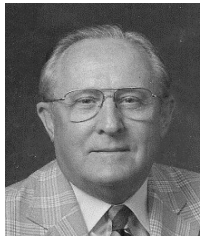

Wilmer Romney
1915 -2001

Ianthus Romney
1919 -1999

Laurence Romney
1922 -1982

William Romney
1926-1997

Eugene Romney Sr.
1883-1946

Ethel Vententia Call
1889-1984

Miles P. Romney
1843-1904

Hannah Hill
1842-1928

Anson Bowen Call
1863-1958

Theresa Thompson
1868-1957

Miles Romney
1806-1877

Elizabeth Gaskell
1809-1884

Archibald Hill
1816-1900

Isabell Hood
1821-1847

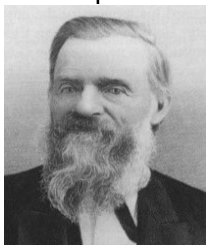

Anson Call
1785-1873

Ann Mariah Bowen
1812-1903

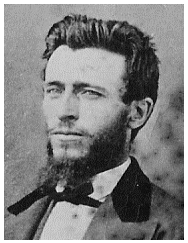

David W. Thompson
1839-1878

Pamela E. Barlow
1844-1925